ASMI International Activity Report
ASMI South America
FY19/20
January 1st – March 31st, 2020

Summary

- Total U.S. seafood exports to South America reached 1,217 tons, valued at $4.4 million in January of 2020. Compared to the same month in 2019, volume increased 27% while value increased 29%. The state of Washington was once again the top origin of products with 51% of value share. Alaska seafood played an important role in this growth, considering that over 100 companies in the state are suppliers of Alaska products. About $1.3 million in exports coming from Washington correspond to pacific salmon species.
- For Brazil specifically, U.S. seafood exports to the country topped 516 tons, valued at $1.9 million in the third quarter of FY20. This outcome represented a +15% increase in volume vs the same period of 2019. Imports of frozen wild Alaska salmon were essential for this development, different from total Brazilian imports from the world (-3.7% vs 2019).
- ASMI South America organized a trade mission to Peru March 1st to 6th, 2020. The mission hosted five Alaska seafood exporters in the cities of Lima and Piura, Peru. Twenty-one leading Peruvian processors participated in the mission activities, with exporters holding 56 meetings with them in Lima and 31 meetings in Piura. Participating exporters also had the opportunity to participate in a market briefing, visit processing plants, supermarkets, and local gastronomy experiences.
- Several technical brochures were developed in Spanish prior to the trade mission to Peru, presenting more than 10 species for the Peruvian trade.
- During this quarter, ASMI South America assisted two different Alaska seafood exporters regarding label registration. In total, two new labels have been registered since January.
- ASMI South America partnered with the USDA/FAS/ATO and exhibited at Anufood Brazil Show on March 9 – 11, 2020. ASMI shared a booth with two other USDA cooperators (USDEC and Food Export USA) located beside ATO's booth, where samples of Alaska seafood dishes were served under the ATO promotional campaign #USFoodExperience.
- The coronavirus outbreak is changing the way business is conducted and consumer behavior worldwide – including South America. Quarantine officially started in most of the countries in the region between March 16 and 23. Coincidentally, quarantine is in place during the highest seafood consumption season in the region, Lent. It is important to note consumer preference is changing considerably towards frozen seafood (especially in Brazil), with a growth in sales in the last two weeks of March between 30 to 40% according to leading retailers. In Brazil, some claim that the rationality of 80-20% for fresh vs. frozen seafood sales in the market changed to the opposite, with frozen seafood accounting now for 80% of the sales. With future activities cancelled, the OMR strategy has been strengthening existing relationships in the region, offering support as much as possible to existing partners in the retail, processing and

foodservice industries, investing in online promotions through social media channels, updating websites, building/updating contact lists across the region, and holding virtual meetings with players, among other activities. Strong sales during the quarantine/Lent resulted in low inventory at retail and importers/distributors are expecting new orders in order to keep inventories moving.

Activity Number: M19GXBRXT1 - Retail Merchandising
Activity Budget Spent to Date: $100,673

Activity Description:
In-store promotions are an effective way to raise the profile of Alaska Seafood in the Brazil market and provide additional motivation for retailers to carry Alaska seafood species and to identify product origin. ASMI will target major retailers to negotiate in-store promotions. Timing and species will be determined based on harvest, availability and/or market characteristics, although there is already a great demand for cod (bacalhau), Alaska pollock, black cod and salmon promotions. Initially, ASMI will provide training to retail store staff and promoters to increase their knowledge of Alaska Seafood and to ensure proper handling and storage of Alaska products. POS materials with the Alaska Seafood logo will be used to decorate venues and informational materials such as recipe cards will be made available. Sampling may be arranged to provide consumers an opportunity to sample Alaska seafood products prior to purchase.

3Q in-store promotions - Brazil
ASMI South America hired sales professionals properly trained to educate consumers about the wild, natural and sustainable aspects of Alaska Seafood during in-store promotions held in the country. This quarter, focus was aimed at promoting major species in the Brazilian retail market including Alaska cod, Alaska pollock square portions, Alaska pink salmon and keta salmon. Professionals wore ASMI uniforms and used ASMI branded counters. In select stores, the Alaska Nanook bear was also positioned at the demo spots. ASMI recipe flyers were distributed to consumers, as well as samples of Alaska seafood products in all outlets of the campaign.

Date of Activity: February 11 – 22, 2020

Summary of Activity:
ASMI South America conducted in-store promotions to promote Alaska cod, Alaska pollock and Alaska keta salmon in outlets of two retail chains in São Paulo/SP and Salvador/BA. ASMI recipe flyers and samples of Alaska seafood products were distributed to the public, and signage including the Nanook bear totem and/or branded promotional totems were positioned at the demo spots.

- In São Paulo/SP, ASMI had two sales professionals working during 11 days in six outlets of the chain Carrefour.

In-store promotions in São Paulo

- In Salvador/BA, ASMI had one sales professional working for five days in one outlet of the chain BIG - Bompreço.

In-store promotions in Salvador/BA

<u>Raízs Ecommerce Success Story - Brazil</u>

Date of Activity: January – March 2020

Summary of Activity:
Raízs is a Brazilian ecommerce focused on natural and organic products ranging from groceries to dairy and frozen seafood, with deliveries across the entire country. Recently, the online supplier became a success story for ASMI as it added Alaska keta salmon fillets and Alaska pink salmon salmon steaks to their portfolio. With the success in the first weeks, the ecommerce company also added Alaska pollock fillet square portions to their platform. **Moreover, the company distributed promotional newsletters highlighting both Alaska wild salmon species. The newsletters were sent in March, focusing on the nutritional benefits such as Omega-3 fatty acids and high protein levels**, properly identifying the Alaska origin and its wild, natural and sustainable characteristics through brief explanations. At the end of the e-mail, a hyperlink to the purchase section is provided for the audience.

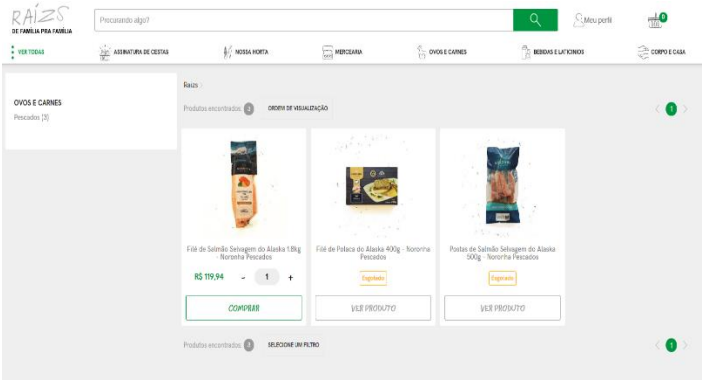

Raízs website with Alaska keta salmon, Alaska pollock and Alaska pink salmon salmon for sale; Newsletter highlighting wild Alaska salmon products

Social media 3Q

Date of Activity: January 1 – March 31, 2020

Summary of Activity:
ASMI Brazil continued using social media, focusing on the two Facebook pages (fb.com/peixesdoalasca and fb.com/bacalhaudoalasca), one Instagram profile (@peixesdoalascabrasil) and one YouTube channel (Alaska Seafood Brasil) to promote Alaska Seafood - the industry, species, and Bacalhau do Alasca.

Starting in January 2020, a new strategy was adopted for the Facebook and Instagram accounts, which seeks to highlight the nutritional properties and benefits of Alaskan seafood. In addition to the change in the visual identity of the profiles, a new approach was also initiated that took into consideration the content and frequency of publications. Both Facebook pages are aimed for the public interested in this type of content, such as restaurant owners, foodservice operators, chefs, traders, culinary schools, processors, restaurant goers, Japanese restaurants, seafood processors and consumers in general. Ads, videos, and stories were placed on Facebook using "Facebook Ads," which are paid. Alaska Seafood Brasil's Facebook has more than 911,000 likes.

Currently, the Alaska Seafood Brasil Facebook page has more than 911,000 likes and 3 million impressions, which means an increase of 245% compared to the previous strategy.

ASMI South America created new posts (videos and pictures) with high quality images and the Instagram profile reached 8,819 followers.

Facebook page covers used for Alaska Seafood Brasil and Bacalhau do Alasca pages, respectively.

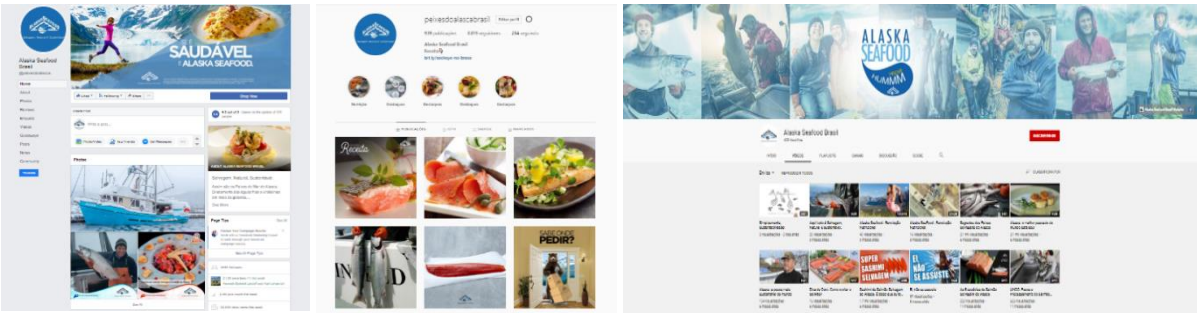

Facebook posts and ads; Instagram profile and YouTube channel

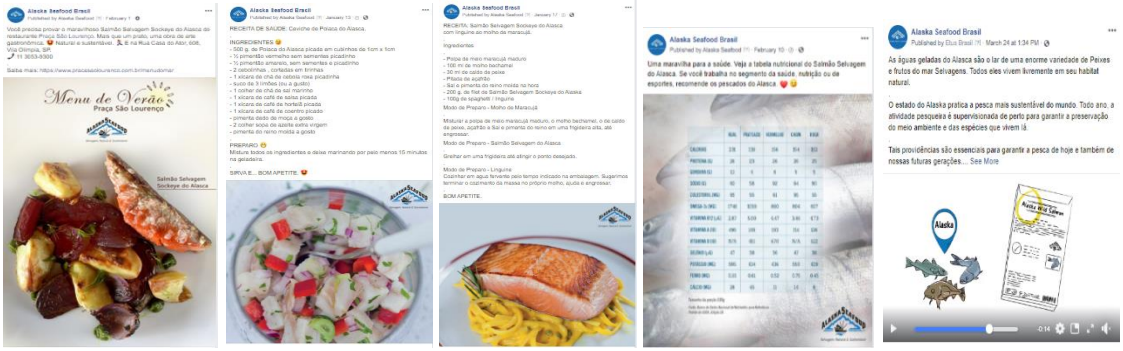

Highlights: post related to food service promotion; example of recipes with Alaska pollock and Alaska salmon; post with the nutritional properties of Alaska salmon and its health benefits; video post with information on the sustainable origin of Alaska seafood.

Current Quarter Results:

- Sales of 570 kg of Alaska pollock, Alaska cod, Alaska keta and Alaska pink salmon salmon valued at $ 10,149 were reported during the campaign.
- Increased consumer awareness about seafood from Alaska and its characteristics.
- Alaska Seafood Brasil Facebook gained over 6K new likes on its fan page, totaling over 911K likes.
- Bacalhau do Alasca Facebook gained over 10K new likes on its fan page, totaling over 291K likes.
- Alaska Seafood Brasil Instagram profile gained 1,772 followers, totaling 8,819 followers.

Cumulative Fiscal Year Results:

- Sales of 8.3 tons of Alaska pollock, Alaska cod, Alaska keta, pink and sockeye salmon valued at $ 144,511 were reported during the campaign.
- Increased consumer awareness about seafood from Alaska and its characteristics.
- Organized four retail merchandising events for the Seafood Week campaign.
- Developed marketing materials in Portuguese and Spanish.
- Provided three fishmonger trainings for the retail-chains BIG/Wal Mart and Rede Oba.
- Secured a 56 sqm raw space for exhibiting at APAS supermarket show 2020.
- Attended All Hands Meeting 2019.
- Alaska Seafood Brasil Facebook gained over 14K new likes on its fan page, totaling over 911K likes.
- Bacalhau do Alasca Facebook gained over 16K new likes on its fan page, totaling over 291K likes.
- Alaska Seafood Brasil Instagram profile gained 2,215 followers, totaling 8,819 followers.
- Nine new videos were added to Alaska Seafood Brasil YouTube channel, totaling 69 videos.

Activity Number: M19GXBRXT4 - Website
Activity Budget Spent to Date: $0

Activity Description:
ASMI will maintain a Brazil-targeted website that provides local users with information on Alaska seafood characteristics and species as well as up-to-date harvest and market information. The website will be targeted to consumers and trade in Brazil, but will be consistent with the U.S. website messaging. The website will provide consumer-directed information such as nutritional facts, easy recipes, and where to buy and eat Alaska seafood locally. Trade-directed information will include suppliers' directory, a form to request information and POS materials, as well as up-to-date information on ASMI's activities in the market such as trade seminars and promotions.

Dates of Activity: January 1 – March 31, 2020

Summary of Activity:
ASMI maintains Brazil-targeted websites that provides local users with information on Alaska seafood characteristics and species as well as up-to-date harvest and market information. The website provides consumer-directed information such as nutritional facts, easy recipes, and where to buy and eat Alaska seafood locally. Trade-directed information includes suppliers' directory, a form to request information and POS materials, as well as up-to-date information on ASMI's activities in the market such as trade seminars, events and promotions. A customized social media tool facilitates direct sharing to Facebook, Twitter and both Facebook and WhatsApp messenger apps. ASMI manages its hotsite for the genuine Alaska pollock, featuring information on the species, differences and competitive advantages of the genuine APO vs. other origin

pollock, recipes and outlets where consumers can buy the product in Brazil. The website has focused divisions for trade/importers (B2B) and consumer-oriented (B2C).

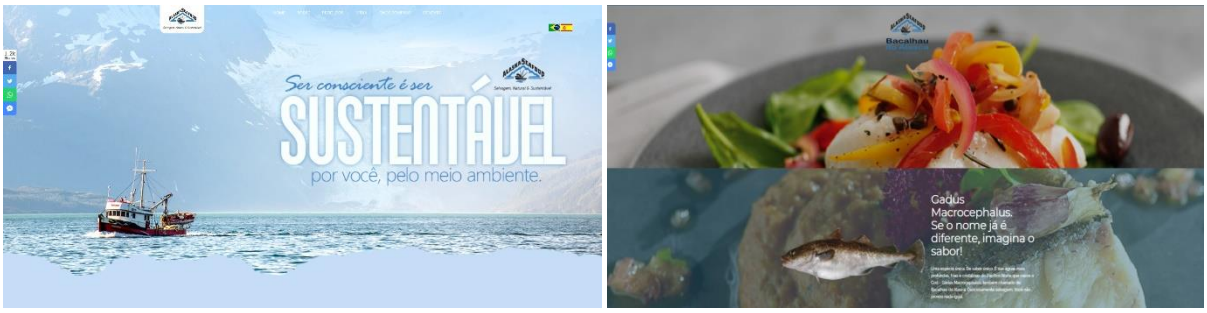

www.alaskaseafood.com.br, www.bacalhaudoalasca.com.br

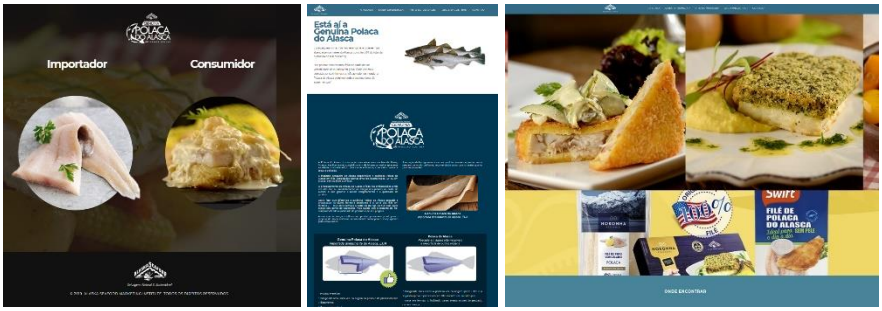

www.genuinapolacadoalasca.com.br and www.polacadoalasca.com.br – Landing page, B2B and B2C sections

ASMI Brazil - Background showcasing some Alaska seafood products available in retail; Social Media tool providing easy and direct share to other channels

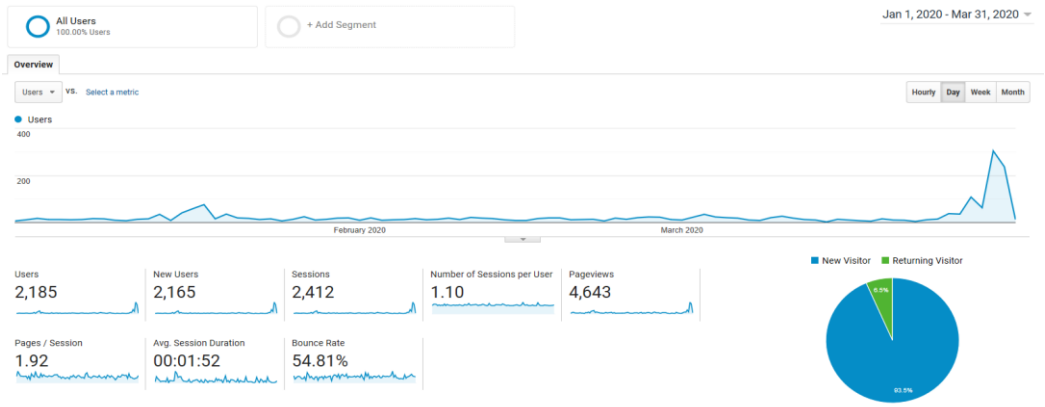

3Q Audience Overview Alaska Seafood Brasil

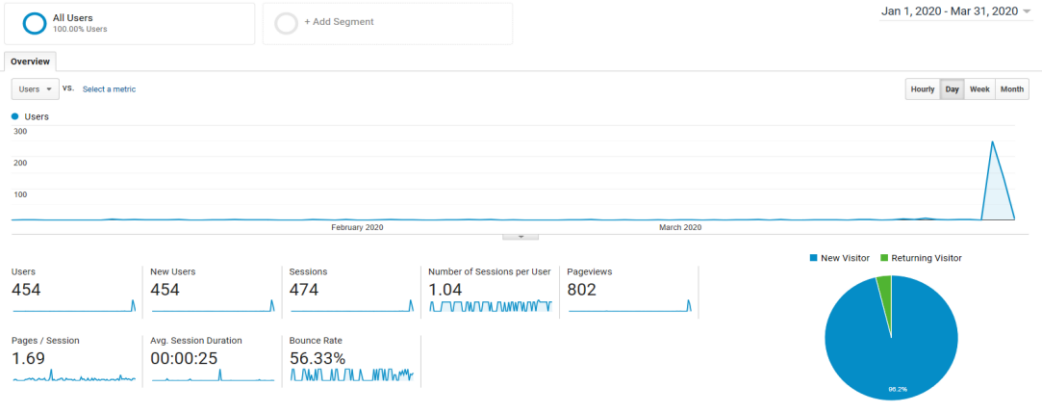

3Q Audience Overview Bacalhau do Alasca

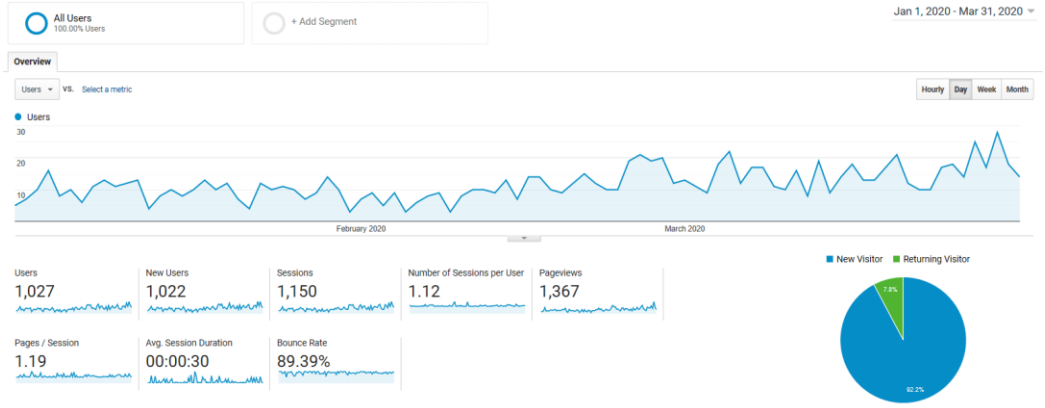

3Q Audience Overview Genuína Polaca do Alasca

Current Quarter Results:

- Website 1 – Page views topped 4,648 for Alaska Seafood Brazil website.
- Website 2 – Page views topped 802 for Bacalhau do Alasca website.
- Website 3 – Page views topped 1,367 for Genuína Polaca do Alasca website.

Cumulative Fiscal Year Results:

- Website 1 – Page views topped 12,505 for Alaska Seafood website.

- Website 2 – Page views topped 953 for Bacalhau do Alasca website.
- Website 3 – Page views topped 2,051 for Genuína Polaca do Alasca website.

Activity Number: A19GXSOAT2 - Trade Missions
Activity Budget Spent to Date: $74,333

Activity Description:
Trade Missions
ASMI will organize two missions to South America, one to Peru in 2020 and one to another South America location in 2021, with 8 – 10 Alaska Seafood exporters, to provide them the chance to learn first-hand about the markets, visit processing plants, supermarkets and restaurants, understand trade/consumer behavior, conduct trade meetings and also educate South American players about Alaska seafood's attributes, variety of species, harvesting and processing methods, and more. The missions will provide networking, and public relations and be the starting point for exporters to develop relationships with local major players.

Reverse Trade Missions
ASMI will organize two inbound missions (one in 2020 and one in 2021) of South America-based trade members (importers, processors and retailers) to visit Alaska seafood industry headquarters, processing plants and harvesting sites in Seattle and Alaska. Participants will learn more about Alaska seafood's attributes, variety of species, and harvesting and processing methods. This will generate interest not only in Alaska seafood, but in the seafood's origin, and the State of Alaska. This trip can also be used as an opportunity for South America-based industry to conduct trade meetings with Alaska exporters.

Trade Mission to Peru

Date of Activity: March 1 – 6, 2020

Summary of Activity:
ASMI South America organized its first trade mission to Peru, from March 1st to 6th, 2020. The mission had the participation of five Alaska Seafood exporters: Antonio Macedo with North Point Seafood, Michael McGinley with Ocean Beauty Seafoods, Rasmus Soerenson with American Seafoods, Ron Risher from Icicle Seafoods and Yuriy Babadzhanov with Sogda Limited, as well as two representatives from Alaska Seafood Marketing Institute's headquarters: Hannah Lindoff and Nicole Stangeland.

Piura – March 1st – 3rd
The trade mission began in Piura at Casa Andina Premium hotel. A market briefing was provided with the participation of Ms. Miluska Camacho, Agriculture Specialist with the USDA/FAS Post, Ms. Diana Garcia with Sociedad Nacional de Industria (SNI – "National Industry Society"), Mr. Karl Berger with PromPeru (Peruvian Export Promotion Agency), and Mr. Fernando Guevara,

Regulatory Specialist with G. W. Yichang. Exporters were able to learn more about the Peruvian market, including economic-political aspects, requirements to export to Peru, opportunities and challenges present in the market.

Presentations by Ms. Miluska Camacho, Ms. Diana García and Mr. Karl Berger at the market briefing, respectively

Three seafood processing plants visits were carried out: Seafrost (the largest seafood company in Peru, also the leading seafood exporter), Oceano Seafood (leading seafood processor with operations in Peru and Ecuador, counting U.S. investments) and Altamar Foods (also one of the leading seafood processors in Peru). Guided tours were provided in each, where the different techniques, infrastructure and daily work were showcased to the mission's participants. All three processors are highly interested in sourcing Alaska seafood.

Delegation at Seafrost, Oceano Seafood and Altamar Foods processing plants

One-on-one meetings were held at the hotel in Piura, with **seven participating Peruvian processors and a total 31 meetings held**. During the meetings, signs were placed to indicate the meeting room location, with the room being decorated with one branded backdrop and banners, in addition to having wild Alaska salmon, whitefish and crab samples nicely displayed. Videos about the Alaska Seafood industry were displayed, as well as a wide variety of technical brochures and an exhibition Alaska Seafood samples.

After the meetings, Peruvian buyers and Alaska Seafood exporters had the opportunity to socialize in a small gathering at Casa Andina Premium facilities, where Alaska seafood appetizers were served. Earlier in the day, lunch was served to the delegation and some Peruvian buyers featuring Alaska pollock.

One-on-one meetings in Piura, Peru; Gathering at Casa Andina Premium facilities; Alaska pollock served for lunch; Alaska Seafood samples display

Lima – March 4th – 6th

In Lima, the second part of the mission started with the delegation having a regulatory presentation by a representative of the 'Sociedad Nacional de Pesquería' - National Society of Fisheries (SNP) at JW Marriott Hotel Lima Miraflores. The meeting helped exporters to better understand regulatory requirements, market opportunities, and how ASMI and SNP can collaborate in the future.

The one-on-one meetings held in Lima **included 56 meetings with 14 different buyers**. The room was decorated with branded banners and one backdrop. Similar to Piura, informative materials and Alaska seafood samples were exhibited. The Nanook bear totem was placed near the coffee station. **In addition, participants had the opportunity to taste Alaska sockeye salmon and Alaska cod during lunch, prepared by Chef Julio Ferrara from JW Marriott Hotel Lima Miraflores.**

One-on-one meetings in Lima; Alaska seafood samples display; Lunch at JW Marriot Lima Miraflores

In addition to individual meetings, ASMI organized a networking reception which was attended by 58 participants (trade, retail, U.S. and Peru Government members), highlighting leading Peruvian seafood processors such as Oceano Seafood, Coinrefri, as well as the U.S. Ambassador to Peru Khristna Urs, representatives of the USDA, the 'Sociedad Nacional de Industrias' (SNI,

National Society of Industries), the Ministry of Foreign Trade and Tourism, PromPerú and SANIPES (Peruvian regulatory agency).

The reception was key to showcasing Alaska seafood to all Peruvian stakeholders and strengthening ties with key players in the market. SNI, the Peruvian Industry Association who was also present at the reception, is advocating on behalf of their industry for local regulatory agencies and Government to smooth the import process and solve pending market access issues for Alaska seafood. Just one day after the reception, the SNI President sent a letter to Peru's President Martín Vizcarra regarding market access for U.S. seafood. As a result of the letter, the Vice Minister of Fisheries and Aquaculture of the Ministry of Production met with Sanipes on March 10, 2020. Both entities will review in detail the import requirements for re-processing Alaska products to Peru to make this project viable. According to our sources, the Ministry's instructions to SANIPES are that the review must be done and a new protocol should be developed soon. Due to the Coronavirus outbreak, the process is on hold and should be resumed in May. The ASMI OMR will keep monitoring developments.

Ron Risher (Icicle Seafoods) educates guests on Alaska seafood species (displayed); U.S. Ambassador to Peru, Kristna Urs addresses the audience; remarks by Hannah Lindoff (ASMI) and the U.S Ambassador and SNI President Ricardo Marquez; US Ambassador accompanied by FAS Attaché Kirsten Luxbacher, PromPeru Directors and the Alaska Seafood delegation; some of the Alaska seafood appetizers served.

Mission participants also had the opportunity to experience the gastronomy while visiting Lima. Peruvian cuisine is becoming well-known worldwide and two leading restaurants were visited: Astrid & Gastón, led by chefs Aston Acurio and Astrid Gutsche, and Maido, led by Chef Mitsuharu Tsumura. Both were great examples of the traditional Peruvian cuisine and fusion Nikkei cuisine.

Delegation with chef Astrid Gutsche (Astrid & Gaston); two of the dishes served during dinner at Maido.

On the last day of the trade mission, the delegation had the opportunity to visit 'El Terminal Pesquero Villa María del Triunfo' (Lima wet market), and two retail outlets: Tottus and Wong. Guided tours were provided in each.

Wet Market: Terminal Pesquero Villa María del Triunfo;
Retail Outlets: Tottus and Wong

Complete list of held meetings:

Piura – Peru	Lima - Peru
JP Klausen South America	TOTTUS
I.P. Santa Monica S.A	Nowaco Peru
Refrigerados Fisholg & Hijos S.A.C	Oceano Seafood
Colan fish seafood export	Oregon Foods
Altamar Foods Corporation	Pacific Freezing Company
Inversiones Prisco S.A.C	Premium Brands
Fernandez SRL	PeruPez S.A.C
	Coinrefri S.R.L
	Seafrost S.A.C
	Vadimar S.A.C
	Frozen Products Corporation

ASMI South American OMR will continue following up with trade mission participants and Peruvian processors on mission results, as well as will continue working with USDA/FAS, NOAA, SNI, and Peruvian authorities on the resolution of market access issues.

<u>Technical Materials in Spanish</u>

Date of Activity: March 2020

Summary of the Activity:
ASMI South America developed several materials in Spanish this quarter, in preparation for the trade mission to Peru. Technical brochures (fact sheets) for all Alaska salmon species, a wide variety of Alaska whitefish and crab were translated, printed and made available during market briefing, one-on-one meetings, and the networking reception. Additionally, custom branded USB drives with an Alaska keta salmon design were developed to be distributed to mission participants with digital versions of all aforementioned materials and additional ones that OMR already had on file. Moreover, branded banners were developed for the trade mission.

Printed materials in Spanish exhibited during the trade mission; Example of a branded banner during Hannah Lindoff's presentation; Example of a custom branded USB drive

Next Generation Mission

Date of Activity: February 6 – 12, 2020

Summary of the Activity:
The ASMI OMRs recruited a young professional in the seafood business to participate in the Next Generation Mission organized by ASMI HQ to Seattle and Alaska. The selected participant was Alfredo Holgin, Sourcing Coordinator with MeatMe (Swift Mexico). MeatMe is the Mexican version of the Brazilian chain Swift Mercado da Carne (JBS). They started operations in Mexico in 2017 and the first store was opened in December 2018; by December 2019 they had nine stores. Seafood accounts for 19% of the store sales (much more than the 8-10% that was projected in the beginning of the operations) and already includes wild Alaska keta and sockeye salmon and Alaska cod, locally processed by a company called Netmar under MeatMe's private label. They plan to add Alaska king crab to their portfolio in 2020. The expansion plan designed by JBS for the chain in Mexico is very ambitious, which includes having 22 operational stores by the end of 2020, 57 by 2021, and 113 by 2022, only in the metropolitan region of Mexico City. The company is also building a processing plant a few hours outside Mexico City, where they plan to start processing beef and seafood in 2021. OMRs nominated Alfredo because there is great potential for Alaska seafood in this company, as per what has been built with Swift in Brazil, which invests consistently in training and in educating consumers about products offered and their origins. Today, MeatMe offers 60 SKU's of seafood and there is room for expansion with more Alaska seafood species/options. ASMI OMR will continue to follow up with Alfredo to check results from his participation in the mission.

Current Quarter Results:
- ASMI South America organized one trade mission to Peru with five Alaska seafood exporters from March 1st to 6th, 2020, with 87 one-on-one meetings held with Peruvian trade members.
- Several technical materials in Spanish were developed and used during one trade mission.
- Had one Mexican buyer attending the Next Generation Mission to Seattle and Alaska.

Cumulative Fiscal Year Results:
- ASMI South America organized one trade mission to Peru with five Alaska seafood exporters from March 1st to 6th, 2020.
- Several technical materials in Spanish were developed and used during one trade mission.

Activity Number: A19GXSOAT3 – Trade/Public Relations
Activity Budget Spent to Date: $21,391

Activity Description:

Trade Seminars
ASMI will hold educational trade seminars, starting in Peru and Ecuador, and expanding to other countries such as Colombia, Chile, Argentina, and Uruguay as needed. ASMI will invite key Chilean, Peruvian, Colombian, Ecuadorian, Argentinean and Uruguayan trade members including importers, specialty processors, distributors and retailers to the activities to provide information about Alaska seafood species, attributes (wild, natural, sustainable), harvest updates, processing techniques, international trends and ASMI activities planned for the South American market. Sustainability, purity, nutrition and cost-benefit of Alaska seafood will be highlighted to increase trade awareness of the value of the Alaska Seafood brand. POS materials and informational materials will be printed and distributed, and seafood samples will be served. ASMI will use this opportunity to communicate with local trade to gain up-to-date market information and to determine what opportunities they see for Alaska seafood in the local market. ASMI will invest in public relations efforts as well, in order to generate press.

ASMI will organize seminars as part of a retailer education program. Many retailers do not have enough awareness of Alaska Seafood. They cannot distinguish wild Alaska Seafood from counterpart products and do not know proper handling procedures. ASMI will build brand awareness and trust. Other topics covered will be characteristics of different species, sustainability and nutritional value. As retailers are always seeking new products to meet consumer demand, many underutilized and/or low value Alaska Seafood products will be introduced during the retail education.

Technical Samples Program
Coordinate shipment of Alaska seafood samples and send a trade expert to provide technical education regarding processing and handling to processors in Chile, Peru and Colombia markets. Provide warehouse/plant management personnel with ASMI technical materials to improve handling techniques.

Trade Shows
Trade shows are an effective way to meet potential buyers and network with trade, increasing overall awareness of Alaska Seafood. ASMI will explore exhibiting at the Espacio Food & Service show in Santiago, Alimentec in Bogota and Expo Alimentaria in Lima, the largest trade shows in each of the countries for food products (both for retail and foodservice). ASMI will also explore other regional trade shows as recommended by FAS and the South America-based contractor. ASMI will invest in public relations efforts as well, in order to generate press.

Trade Research
An evaluation and research study will be conducted by a third party to measure trade awareness levels and attitudes towards Alaska seafood products. The evaluation will be conducted by utilizing a range of research techniques including online questionnaires and interviews. The

results will be published and analyzed and will form the basis for tracking increases in trade awareness and trade attitudes to measure the progress and effectiveness of the ASMI program.

Seafood Brasil magazine - Brazil

Dates of Activity: January 1 – March 31, 2020

Summary of Activity:
Seafood Brasil is a quarterly seafood magazine launched in May of 2013 with a circulation of about 4,500 printed copies (+ 6,000 digital copies to South American contacts). The magazine is capitalizing on Brazil´s growing seafood market and is the only seafood business focused publication in the country. The publication is aimed at the seafood supply chain, including trade, retail and foodservice - in line with Alaska seafood products available in Brazil. Due to the COVID-19 pandemic, the magazine's editorial team chose to launch the 33rd edition exclusively as a digital version, to be published in mid-April. In addition to the presence of Alaska Seafood's ads in the magazine, ASMI also secured promotional spaces in the publication website – in its supplier guide, banners of Alaska Seafood on home page, and in its biweekly newsletter. The Seafood Brasil Newsletter, with an audience of over 8,000 people, brings online content with news, products and services related to the seafood market.

ASMI banner on Seafood Brasil website, suppliers guide sponsorship and banner on newsletter

Current Quarter Results:

- Secured sponsored banner, suppliers guide and newsletter in *Seafood Brasil Magazine* website.

Cumulative Fiscal Year Results:

- Placed three full-page Alaska seafood ads, sponsored website, suppliers guide and newsletter in *Seafood Brasil Magazine* (edition #30, #31 and #32).
- Participated in one workshop and one gastronomy class in Brazil.

Activity Number: A19GXSOAT4 – Trade Servicing

Activity Budget Spent to Date: $54,854

Activity Description: In order to build a presence in South America, ASMI will need to have active trade servicing in the region. ASMI will be able to officially establish communication with the seafood trade in Chile, Colombia and Peru, in addition to limited trade servicing in Argentina, Uruguay, and Ecuador. Trade market visits will allow ASMI to collect an on-the-ground profile of the seafood industry in the region. Visits will include meetings with targeted trade and site visits. Obtained information will be distributed among the Alaska seafood industry.

Target professionals are importers, processors, and the retail trade sector. This is necessary due to the lack of awareness of the availability, different species, and the distinctive attributes of Alaska Seafood.

Trade visits to each country to meet with targeted trade members will be conducted by the ASMI Marketing Representative for the region, which used to cover Brazil only. A regular interface with the ATO offices in the South America region will be an essential part of all trade visits to the region. Trade visits also provide an opportunity to distribute the range of ASMI materials that are available in the local language, such as buyer's guides for both salmon and whitefish and the full range of ASMI's species product information brochures. In light of a broader ASMI presence in the region, further localization and translation of ASMI materials will be coordinated.

Events will be an important part of ASMI's trade servicing program in the region. Such events will allow ASMI to gather major players in the region together, present a wide range of Alaska products at one time, as well as create a news hook for trade media.

Given the lack of industry knowledge and awareness of Alaska seafood products and attributes, a three-year approach is necessary to first understand the region and then provide the appropriate education to best-suit the varied markets. Requested budget also includes contractor travel.

ASMI Latam Website

Date of Activity: February 2020

In February 2020, ASMI launched its Spanish website focusing on Latin American countries such as Peru, Colombia, Ecuador, Chile and Mexico. The website has content focused at seafood processors and importers, with information on Alaska raw material production, the benefits of wild, 100% natural and sustainable products, advantages for the trade sector, sales speech and examples of Alaska seafood products available throughout the globe. **The website was launched prior to the Trade Mission to Peru on March 1st – 6th.** Initially conceived to appeal to the trade sector, more content will be added or updated as ASMI expands its presence throughout the region.

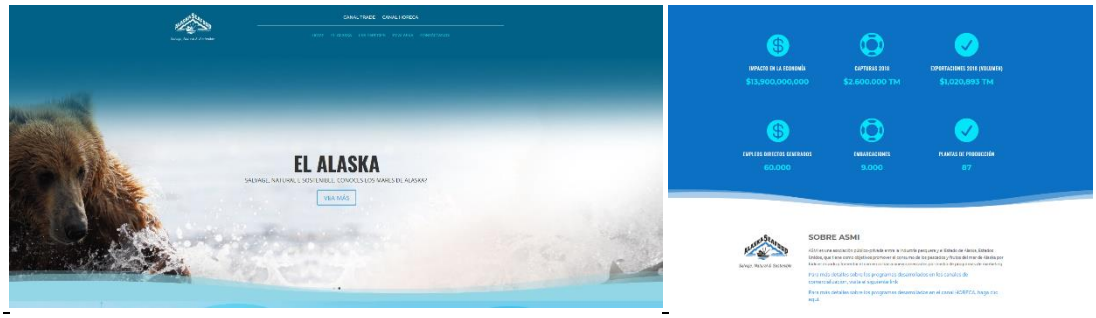

www.alaskaseafoodlatam.com – Main page: "The Alaska" forward link and showcase of Alaska industry metrics such as capture level, exports, number of vessels and plants

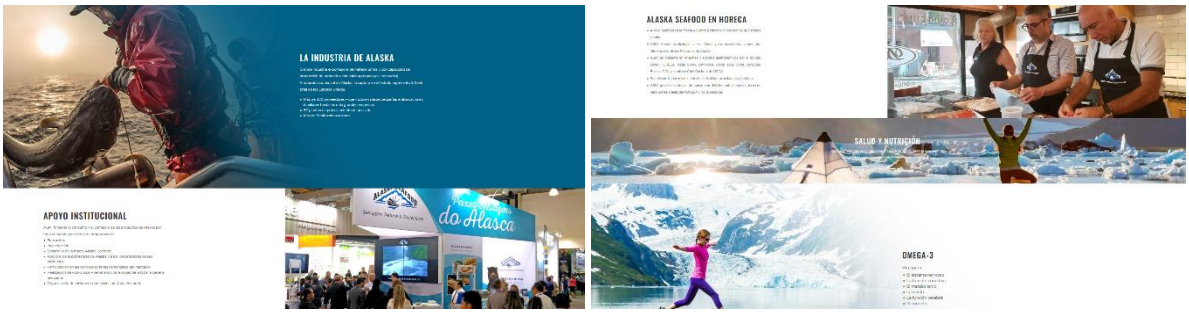

ASMI Latam – Examples of content in the Trade and HRI/HORECA channels

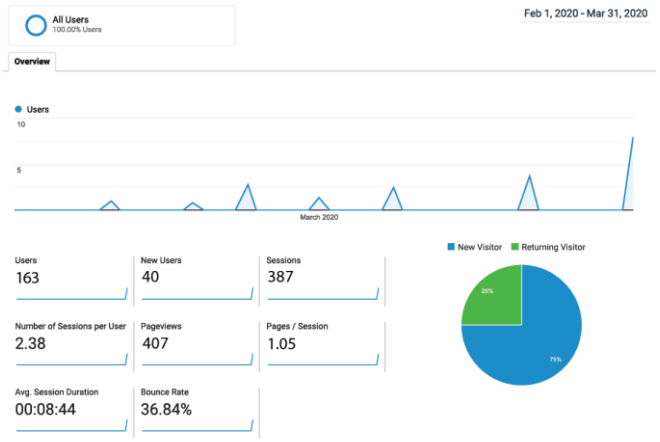

3Q Audience Overview Alaska Seafood Latam

Anufood Brazil 2020 Trade Show

Date of Activity: March 9 – 11, 2020

Summary of Activity:
ASMI exhibited at the Anufood Brazil trade show held in São Paulo, Brazil March 9-11. ASMI shared a 9sqm booth with U.S. cooperators Food Export USA - Midwest & Northeast and the U.S. Dairy Export Council. The second edition of the show is a Latin America counterpart to Anuga,

the largest food & beverage trade show in the world, aiming to showcase innovations from multiple segments for South American and international buyers alike. ASMI participated with one freezer showcasing Alaska seafood products featured at the Brazilian retail market. ASMI also provided the audience with detailed information on the Alaska seafood industry and species, including harvest, seasonality, quality, sustainability, competitive advantages and existing market for the products worldwide. Opportunities for South American importers interested in processing or reprocessing were presented alongside a listing of Alaska seafood exporters, as well as opportunities for Brazilian retailers and restaurants, indicating Alaska seafood importers with available stock.

ASMI hired a Brazilian chef to prepare Alaska sockeye salmon, Alaska pollock and Alaska cod dishes, which were served by USDA/FAS staff both on #USFoodExperience and Alaska Seafood booths. In total, **ASMI obtained 88 qualified leads at the booth and also at meetings attended during business round offered by the show organizers.**

Overall, this first participation in Anufood Brazil, sharing a booth with a small investment, was a good opportunity for ASMI to further advance its expansion to South America, as well as strengthen foodservice promotional efforts. **Examples such as Colombian group Colsubsidio, Chilean importer Comercial AFL and Brazilian HRI distribution group Aviva hold good potential for new sales.**

ASMI-FEUSA-USDEC shared booth during Anufood Brazil; ASMI freezer display

Alaska seafood samples served during the show: Alaska sockeye salmon, Alaska cod and Alaska pollock portions

Current Quarter Results:

- Participated with a booth in one trade show: Anufood Brazil 2020 and generated 88 qualified leads.
- ASMI Latam Website – Page views topped 407 for Alaska Seafood Latam website.

Cumulative Fiscal Year Results:

- Participated at one trade mission organized by the FAS in Mexico
- Organized two trade seminars in Peru.
- One trip to three cities in Peru, meeting with a total of six leading seafood processors.
- Participated with a booth in one trade focused event: International Fish Congress & Fish Expo.
- Participated with a booth in one trade show: Anufood Brazil 2020 and generated 88 qualified leads
- ASMI Latam Website – Page views topped 407 for Alaska Seafood Latam website.

<u>Activity Number: A19GXSOAH1 – Chef Education</u>
Activity Budget Spent to Date: $905*
**most of this activity budget was moved into Trade Mission code to cover expenses of the Trade Mission to Peru. Chef Education activities will be resumed in FY2021.*

Activity Description:

Chef Seminars
Chefs are some of the most important people ASMI should approach in the HRI sector as they are generally decision makers in food and ingredient purchasing for the hotels and restaurants. If a product wins a chef's favor, it is much more likely to be listed on the menu. Therefore, it is essential for ASMI to organize chef seminars to educate chefs about Alaska Seafood characteristics, product ranges, and handling techniques.

ASMI will conduct seminars for chefs and purchasing managers from hotels and restaurants with a guest chef from Brazil (ASMI Ambassador) or from the U.S. (only in the first year, year two and three will have local chefs as trainers). The chef will perform cooking demonstrations to highlight the high quality and versatility of Alaska Seafood, especially when used in Japanese and other international cuisine. Special recipe booklets will be developed and produced to meet the tastes of the region. The demonstrations will focus on Wild Alaska salmon, Alaska pollock, roe products, flatfish, and sablefish, among others.

A three-year approach is necessary to identify the key players, build effective relationships and reach HRI contacts in all of the markets included in this region.

Chef Training Program
Culinary school training programs are part of ASMI's long-term strategy to develop and inspire future usage of Alaska seafood in South America's growing HRI industry. By hosting classes with these programs, a younger generation of chefs and managers will have the opportunity to immerse themselves in the process of cooking with Alaska seafood with real, hands-on experience. In the first year, ASMI's Ambassadors in Brazil will be responsible for starting the program and training the first students. After the identification and development of new local Ambassadors, they will be responsible for the classes and training program.
A three-year approach is necessary to build effective relationships with the cooking schools and solidify the education provided to culinary students in all the markets included in this region.

South American Ambassador Chefs
The goal is to train local (selected) chefs in Chile, Peru and Colombia to be new ASMI Ambassadors in the region. Qualified chefs, after participating in the in-market chefs seminars, will have the opportunity to travel to Brazil and experience ASMI's HRI program in the country, be trained or go to the U.S. to learn about Alaska first-hand and receive local training. After training, the chefs will be prepared to conduct chef seminars and the Culinary Schools Training Program.

A two-year approach is recommended to "graduate" more than one chef in each of the target countries (Chile, Colombia and Peru).

Current Quarter Results:
N/A

Cumulative Fiscal Year Results:
- Organized three foodservice trainings in Brazil.
- Organized one Cochran Mission in partnership with the FAS.

<u>Activity Number: A19GXSOAH2 – Foodservice Promotions</u>
Activity Budget Spent to Date: $ 25,208

Activity Description: ASMI foodservice promotions expand the use and identification of Alaska seafood in the HRI sector and are an effective platform to introduce consumers to new products. Given the popularity of Japanese restaurants in the region, the existence of world class restaurants, renowned chefs and gastronomy and Alaska seafood's natural fit, ASMI will initially focus on high-end and Japanese restaurants as our primary target. ASMI will reach out to restaurant purchasing managers (and distributors if necessary) to negotiate foodservice promotions. Species and timing will be determined based on the harvest and market conditions. During the promotional period restaurant partners will feature Alaska seafood on their menus,

possibly tying into a larger theme (Alaska Seafood Festival, Alaska Seafood Week, etc.). Alaska origin will be called out on the restaurant menu or advertised using flyers, table tents, etc. POS materials featuring Alaska imagery and the Alaska seafood logo can be provided to decorate the venue.

Focus will be on Chile, Colombia, and Peru, as well as in Brazil, as Alaska seafood products will end up in the Brazilian consumer market after processing in neighbor countries such as Peru. Brazilian promotions will be used as an example for new chefs to engage with Alaska Seafood.

<u>Food Service promotion with Praça São Lourenço restaurant - Brazil</u>

Date of Activity: January 31 – February 1, 2020

Summary of Activity:
ASMI partnered with the high-end restaurant Praça São Lourenço (one of its partners, João Gentille, participed in the Cochran Mission to Alaska last Summer) focusing on the promotion of the wild Alaska sockeye salmon dish that was part of its Summer Seafood Menu. The restaurant previously yielded a success story with the introduction of wild Alaska keta salmon to their menu. ASMI supported the restaurant with promotions on Social Media channels - posts both on Facebook and Instagram pages containing photos of dishes relevant to the region. **Results from the campaign include 16,851 people reached and 1,048 engagements on the Alaska Seafood Brasil FB page, as well as 319 likes on Alaska Seafood Brasil Instagram.** The USDA/FAS/ATO also featured the new dish on their #USFoodExperience Instagram page. ASMI also provided PR support, organizing a dinner for eight influencers, featuring wild Alaska sockeye salmon as the main course, along with other options available in the menu; earned media was generated and influencers feedback on the menu and Alaska seafood was positive.

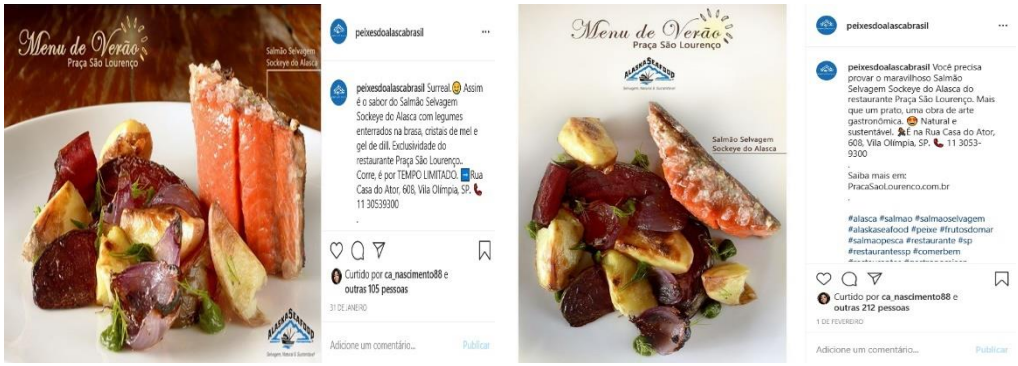

Examples of segmented posts on Alaska Seafood Brasil Instagram

<u>Food Service Meetings - Brazil</u>

Date of Activity: January - March 2020

Summary of Activity:
ASMI South America had meetings with 28 Brazilian restaurants during the months of January to March, all in São Paulo-SP. During this quarter, ASMI invested more efforts towards regional clubs and resorts, as these profiles yield high volume monthly purchases. Some highlights include:

- Aviva Group: HRI consisting of two well-known resorts in Brazil - **Rio Quente Resort (State of Goias) and Sauipe (State of Bahia)**. The meeting was held during Anufood Brazil business round with Mr. Petro Costa, commercial manager with Aviva, **who was greatly interested in Alaska cod, Alaska keta and sockeye salmon**. Mr. Costa promptly contacted and met Brazilian importers of Alaska seafood. The group holds great sales potential, and ASMI will report any developments during the next quarter.
- Tauá Resort Café: well-know resort in the States of São Paulo, Minas Gerais and Goias. ASMI met with Ms. Renilde Santos during Anufood Brazil business rounds, and **demonstrated great interest in price-competitive species such as Alaska pollock and keta and pink salmon**. ASMI has provided the full contact info of all importers and will monitor developments in the next quarter.
- Clube de Campo São Paulo: A high-end regional club in São Paulo/SP, greatly sought for corporative events due to its large space and natural beauty. Mr. Carlos Campineiro, A&B Director, was interested in Alaska seafood's wild, natural and sustainable aspects, believing such a product to have good synergy with their cuisine. ASMI has provided full contact info of all importers and will monitor developments in the next quarter.
- Zucco restaurant: traditional Italian restaurant at the center of São Paulo/SP. As of February, the restaurant **purchased 250kg per month of Alaska keta salmon**, having already reserved a total of one ton of the product to be used in the next four months.
- Praça São Lourenço: owned by Mr. João Paulo Gentille, a participant in the last FAS Chef Cochran Program last summer to Alaska, **the restaurant incorporated Alaska sockeye salmon on their menu, which yielded weekly purchases of about 50-70 kg**, adding to the already established consumption of 100 kg of Alaska keta salmon per week. ASMI provided social media and PR support for the launch of the product on their menu at the end of January.

ASMI has been educating restaurant owners and chefs about the benefits of wild, natural and sustainable seafood from Alaska and showcasing promotional benefits offered by ASMI to foodservice.

Complete list of met Foodservice players:

All Seasons	Clube De Campo São Paulo	Mauari
Aviva Group	Em um Bom Lugar restaurant	Piselli
Bistrot De Paris	Esporte Clube Sirio	Praça São Lourenço
Bovinus	Evvai Restaurant	Santa Teresa RJ Hotel
Buffet Rojo	Fred Frank Gastronomia	Tauá Resort Café
Café Journal	Grupo Antonietta	Tivoli Sp Mofarrej Hotel

Canvas Bar & Restaurante	Gurumê	Unique Hotel
Capim Santo Restaurante	Holiday Inn Parque Anhembi	Zucco Restaurant
Club Med Lake Paradise	Intercity Yoo 2	
Clube Athletico Paulistano	Maní Restaurant	

Current Quarter Results:

- Organized one foodservice promotional campaign.
- Met with 27 foodservice players.

Cumulative Fiscal Year Results:

- Organized one nutrition workshop in Brazil
- Met with 43 foodservice players.
- Organized one foodservice event/festival.
- Organized four foodservice focused trainings.
- Organized one foodservice promotional campaign.
- Produced several branded printed materials and clothing.

Free Press Table:

Publication	Audience	Distribution	Circulation	Readership	# of pages	EAV $
Q2 FY19/20						
29 Horas	Consumer Trade	*	*	65,000	1	$3,500.00
Link:	n/a (only printed version)					
Y/N	OK for ASMI to post on website?					
Blog Diário do Turismo	Consumer Trade	*	*	150,000	2	$7,000.00
Link:	https://diariodoturismo.com.br/restaurante-praca-sao-lourenco-lanca-menu-do-mar/					
Y/N	OK for ASMI to post on website?					
Yasmin Alves	Consumer Trade	*	*	194,000	5	$3,500.00
Link:	https://www.instagram.com/yasminmarquesalves/?hl=pt					
Y/N	OK for ASMI to post on website?					
Cris Manuchakian	Consumer Trade	*	*	13,900	3	$1,500.00
Link:	https://www.instagram.com/p/B5YVfwbB0xp/					
Y/N	OK for ASMI to post on website?					
Fica Vai Ter Janta	Consumer Trade	*	*	64,100	4	$3,000.00

Link:	http://ficavaiterjanta.com.br/praca-sao-lourenco/					
Y/N	OK for ASMI to post on website?					
Q2 FY19/20 total:	Consumer Trade	n/a	*	487,000	15	$18,500.00

	Audience	Distribution	Circ.	Readership	# of pages	EAV $
Cumulative total:	Consumer Trade	n/a	17,500	1,288,050	53	$38,703.88

Highlights of press coverage relating to ASMI that is of interest

1. *February 10, 2020: Article on the website Diário do Turismo, which presents the promotional campaign "Menu do Mar" launched between ASMI and the Praça São Lourenço restaurant. In addition to presenting the options of dishes on the menu and it's prices, the article also focuses on the origin of Alaska Seafood and its natural and wild properties, given the presence of sockeye salmon on the menu.*

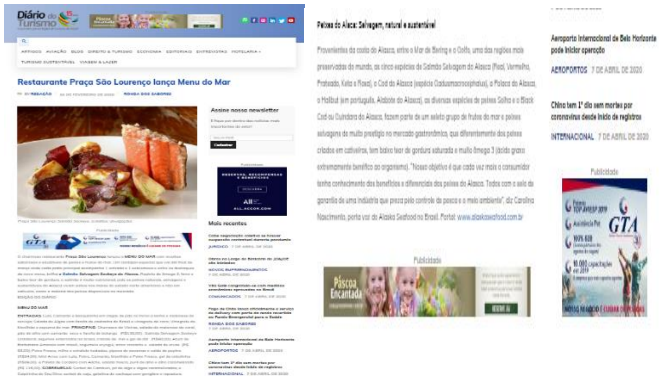

Link: https://diariodoturismo.com.br/restaurante-praca-sao-lourenco-lanca-menu-do-mar/

2. *February 28, 2020: The website Fica Vai Ter Janta published a review of the "Menu do Mar" menu offered by Praça São Lourenço. The article highlights the sockeye salmon dish served with vegetables as a healthy option, given the low fat content and the natural origin of the fish.*

Link: http://ficavaiterjanta.com.br/praca-sao-lourenco/

3. *February 2020: The influencer Yasmin Alves, who has more than 195,000 followers, posted on her profile a story with the Alaska sockeye salmon dish served in the restaurant Praça São Lourenço. In addition to mentioning the Alaska Seafood page in the image, she also wrote that it was a wonderful dish.*

Link: https://www.instagram.com/yasminmarquesalves/?hl=pt

4. *March 2020: In the March edition, the magazine 29 Horas made a brief publication about the novelty in the restaurant Praça São Lourenço. In addition to mentioning the six dishes on the menu, all with seafood, the article also highlights sockeye salmon served with vegetables.*

Mar no Praça

TARDE Até o final do mês, o Praça São Lourenço serve seu Menu do Mar, com 6 opções de pratos principais, como as lulas, camarões e manjubinhas em migas de pão e maionese de cerveja ou o salmão selvagem Sockeye unilateral com legumes. Rua Casa do Ator, 608, Vila Olímpia, tel. 3053-9300.

Link: n/a (only printed version available)

ASMI Social/Digital Media Recap – Q3

Notes:

ASMI South America's digital efforts to promote the Alaska Seafood industry and species in Brazil continue to focus on social media. The presence includes two Facebook pages, one Instagram profile and one YouTube channel. During this quarter, **all social media pages focused on posts aimed at communicating the health benefits of Alaska Seafood and its nutritional properties (proteins, fatty acids, vitamins).** The new strategy is based on exploring Alaska seafood's health and nutritional benefits in order to tap into an existing $2 billion health and wellness market in the country. The new approach incorporates slightly fewer posts (-5 on FB to -9% on Instagram), but with increased effectiveness with a brand-new visual identity, content/language and demographics. After one quarter of implementation, it is possible to note growth of interactions (increased engagement with likes, comments, reposts/shares), more new fans and increased reach. Posts will continue to include 100% original content images made by ASMI South America.

Q3 Facebook Alaska Seafood Brasil Overview

Facebook	*Total Fans*	*Engagements*	*Impressions*	*Engagement Rate*	*Clicks*	*# of posts*	*Engagements per post*
Previous Quarter	904,412	44,982	885,642	5.1%	*n/a*	87	517
Quarter (3)	911,295	62,967	3,061,069	2.1%	*n/a*	82	768
% Change	0.8%	40.0%	245.6%	-59.5%	*n/a*	-5.7%	48.5%
6 mo average	302,618	17,992	657,785	3%	*n/a*	*28*	639

PAID

Facebook	*Total spent*	*Engagements*	*Impressions*	*Engagement Rate*	*CPE*	*# of paid posts*	*100% video views*
Quarter (3)	*1,054*	*31,761*	*560,008*	*6%*	*0.02*	*n/a*	*n/a*

Engagement Rate = Engagements/Impressions
CPE= Cost per Engagement

Highlights/Insights:

- During the third quarter of FY20, ASMI developed a new strategy that was adopted for the Facebook (facebook.com/peixesdoalasca) and Instagram (@peixesdoalascabrasil) accounts of the ASMI Brazil program. In addition to the change in the visual identity of the pages, a new approach was also initiated that took into consideration the content and frequency of publications.
- Focusing mainly on the health benefits of Alaska seafood and its nutritional properties (proteins, fatty acids, vitamins), the new posts (videos and images) are generated with high quality images that reinforce the sustainable and wild origin of the products. Moreover, the higher focus on gastronomy posts also served to reach out to new restaurants and chefs. In total, **the Alaska Seafood Brasil FB page managed to earn over 561,000 people reached in three months, a new quarter record.**
- The top 5 posts all included nutrition and health-themed posts, targeting a more fitness and nutrition-concerned public. A higher focus was given to video posts compared to the last quarter, aiming to have a more dynamic approach to nutritional data and explanations and to draw more attention to posts. **Together, the top 5 posts reached out to 66,490 people (+160% vs the previous quarter).**

Top Performing Content

1. Alaska keta salmon: Video post featuring a keta dish and the Nanook bear (March 11st, 2020)

(19,316 people reached, 3 comments, 14 shares)

2. Alaska fishing and industry: Video post featuring an easy-to-understand, cartoonish animation about Alaska sustainable fishing and processing industry (March 12, 2020)
   (18,603 people reached, 45 comments, 40 shares)
3. Alaska pollock: Picture recipe post featuring an Alaska pollock ceviche dish (January 13th, 2020)
   (17,248 people reached, 25 comments, 116 shares)
4. Nutrition: Picture post featuring an athlete running on the mountainside with the saying "Good for the Health" followed by ASMI logo. The description features a detailed explanation on the benefits of Omega-3 fat acids found in wild seafood (March 10th, 2020)
   (7,362 people reached, 7 comments, 27 shares)
5. Nutrition: Picture post featuring Alaska pollock with highlights to selenium content found in the specie. On the description, a detailed explanation is given about the antioxidant and its benefits for the health (March 18th, 2020)
   (3,961 people reached, 2 comments, 6 shares)

Q3 Facebook Bacalhau do Alasca Overview

Facebook	*Total Fans*	*Engagements*	*Impressions*	*Engagement Rate*	*Clicks*	*# of posts*	*Engagements per post*
Previous Quarter	282,000	7,777	215,383	4%	n/a	62	125
Quarter (3)	291,494	29,930	533,975	6%	n/a	80	374
% Change	3.4%	284.9%	147.9%	55.2%	n/a	29.0%	198.3%
6 mo average	95,582	6,285	124,893	5%	n/a	24	266

PAID

Facebook	Total spent	Engagements	*Impressions*	*Engagement Rate*	*CPE*	*# of paid posts*	*100% video views*
Quarter (3)	414	17,429	*429,612*	*4%*	*0.01*	*n/a*	*n/a*

Engagement Rate = Impressions/Likes
CPE= Cost per Engagement

Highlights/Insights:

- The Bacalhau do Alasca FB page provide similar content as Alaska Seafood Brazil, however it focuses on Alaska cod promotional posts, recipes, and related activities. As ASMI will give a higher focus to portioned Alaska pollock in blocks, **several dedicated posts were created focuses on other whitefish species**. Overall, while posts may be similar, the share of engagement levels greatly differs.
- Similar to the Alaska Seafood Brasil FB page, a higher focus to nutrition and health content was given to Bacalhau do Alasca, with picture and video posts featuring information on natural Omega-3 fatty acids benefits, selenium content, Alaska wild seafood high protein and low fat levels vs farmed seafood. **Overall, nutrition focused posts reached out to over 76,000 people, the highest result among all explored themes.**
- Specific posts for Alaska cod reached out to 17,584 people. *Bacalhau* dishes remain a staple among Brazilian consumers, with cod posts still being one of the most impactful categories.
- APO promotional posts continue to be featured in order to further promote fillets portioned in blocks currently sold at multiple retailers and educate customers on the differences of origin. In total, 2Q posts topped reached out to 49,739 people**.**

Top Performing Content

1. Alaska fishing: Video post featuring an Alaska vessel fishing for Alaska cod during the morning (March 5th, 2020)

(9,361 people reached, 3 comments, 10 shares)

2. Alaska fishing and industry: Video post featuring an easy-to-understand, cartoonish animation about Alaska sustainable fishing and processing industry (March 24th, 2020)
   (8,827 people reached, 4 comments, 24 shares)
3. Alaska cod: Video post featuring wild Alaska cod, with more details about the product in the description (March 17th, 2020)
   (8,185 people reached, 3 comment, 27 shares)

Q3 YouTube Alaska Seafood Brasil Overview

YouTube	*Total Fans*	*Engagements*	*Impressions*	*Engagement Rate*	*Clicks*	*# of posts*	*Engagements per post*
Previous Quarter	385	7,165	32,970	22.0%	2,110	3	2,388
Quarter (3)	414	8,728	39,969	21.8%	2,143	0	n/a
% Change	8%	22%	21%	-0.9%	2%	n/a	n/a
6 mo average	133	2,649	12,157	21.8%	709	0.5	398

PAID

YouTube	*Total spent*	*Engagements*	*Impressions*	*Engagement Rate*	*CPE*	*# of paid posts*	*100% video views*
Quarter (3)	*n/a*	*n/a*	*n/a*	*n/a*	*n/a*	*n/a*	*n/a*

** Note: there were no paid posts for YouTube on this quarter.*
Engagements = Views
Engagement Rate = Views/Impressions
CPE= Total spend/Total Views

Highlights/Insights:

- ASMI YouTube page currently serve as a support media for Facebook and Instagram, as so to focus in these vehicles, using YouTube as a compilation of popular media, which is also posted in other social media.
- For the second quarter of FY20, one new video focused on an easy-to-understand explanation about the Alaska seafood industry and its wild, natural and sustainable aspects, featuring multiple cartoonish images. While the video did not have high views directly in YouTube, it was a hit of Facebook and Instagram pages

Top Performing Content

1. Chef: Alaska pollock secrets revealed by a Chef (December 13th, 2017)
   (4,766 new views 01:20 average watch time)

Q3 Instagram Alaska Seafood Brasil Overview

Instagram	*Total Fans*	*Engagements*	*Impressions*	*Engagement Rate*	*Clicks*	*# of posts*	*Engagements per post*
Previous Quarter	7,044	1,525	29,745	5%	17	61	25
Quarter (3)	8,782	4,763	122,928	4%	52	68	70
% Change	25%	212%	313%	-1%	206%	11%	180%
6 mo average	2638	1,048	25,446	4%	12	22	49

Engagements = Likes
Engagement Rate = Engagements/Impressions
CPE= Cost per Engagement

Highlights/Insights:

- During this quarter, a specific strategy was developed for the channel – before, the page reflected efforts directed to the Facebook pages, which was more popular during a certain period of time and where ASMI has already built a large fan base.
- Currently, ASMI Brazil program designed and implemented more video posts focused on nutritional appeal, allying showcasing of Alaska seafood fishing and dishes to health benefits. This resulted in a total of 935 posts, 8,815 followers and 1127 weekly (week of March 22nd) visits.
- The top 5 posts in reach level featured pictures of Alaska fisheries and dishes. Brief explanations on hot topics such as health benefits, strength of EPA and DHA Omega-3 acids, the Alaskan industry as a benchmark of sustainability and of species currently sold at retailers.
- Nutrition focused posts aimed at a more professional public gathered a total of **2,675 likes.**

Top Performing Content

1. Alaska fishing and industry: Video post featuring an easy-to-understand, cartoonish animation about Alaska sustainable fishing and processing industry (March 24th, 2020)
   (64,620 reaches, 8,562 views)
2. Alaska sockeye salmon: Video post showcasing a sockeye salmon sashimi dish (March 20th, 2020)
   (49,731 Engagements, 8,426 views)
3. Alaska pollock: Video post showcasing an Alaska pollock square fillet dish (March 23rd, 2020)
   (79,281 reaches, 7,577 views)
4. Fishing: Picture post featuring fisheries of Alaska keta salmon on vessel, with a brief description on sustainability on the description (March 3rd, 2020)
   (44,806 reaches, 940 likes)
5. Fishing: Picture post featuring a fisherman bringing an Alaska cod on board (March 5th, 2020)
   (40,337 reaches, 635 likes)

Analysis & Plan of Action:

For the next quarter, the ASMI South America program will vastly increase social media efforts in midst of the current COVID-19 pandemic, as people are staying home during quarantine and research states that time spent on social media rose 40% in more than 30 countries. All pages will keep their focus on a higher percentage of video posts, but this time with posts **focused on the hygiene and food security aspects of frozen seafood, nutritional posts specifically describing immunity benefits for consumers, homemade chef videos using Alaska seafood and adding available delivery options on post descriptions. All the mentioned themes aim to use the current scenario to stress the benefits of a safe, highly nutritive frozen wild seafood as a preemptive measure against sickness**. ASMI will continue to direct more resources to its Instagram page, considering a large part of Brazilian gastronomy media influencers are more active in this platform, following the development of the chef video posts, new recipes will be created and posted in a timely manner. The YouTube page will keep its role as a support media for Facebook and Instagram.

ASMI Website Activity Recap

www.alaskaseafood.com.br	Visits	Unique Visits	Page Views	Avg Session Length	Bounce Rate
Previous Quarter	1,711	1,462	3,955	00:02:17	51.4%
Quarter (3)	2,412	2,185	4,643	00:01:52	54.8%
% Change	41%	49%	17%	-18%	3%
6 mo Average	2,062	1,815	4,299	00:02:02	53.4

Most Popular Pages

- Main page (www.alaskaseafood.com.br) – 1,226 unique visits

- Point-of-Sales page (www.alaskaseafood.com.br/pontos.php) – 1,020 unique visits
- Importers list page (www.alaskaseafood.com.br/importadores.php) – 127 unique visits

Note: Page views to the main page through the home button (www.alaskaseafood.com.br/index.php) were not considered

Referrals

- Facebook Mobile (m.facebook.com)
- Anufood Brazil (www.anufoodbrazil.com.br)
- Seafood Brasil (www.seafoodbrasil.com.br)
- Seafood Show (www.seafoodshow.com.br)
- Semana do Pescado (www.semanadopescado.com.br)

Notes:

The ASMI main website continue its focus on consumer-oriented and trade-directed content such as nutritional facts, recipes, list of retailers with Alaska products available, importers and exporters' lists, marketing materials and up-to-date information on the market, available seminars and events. For this quarter, a peak of view could be observed on March 27th (118 unique pageviews), with a large part coming from Facebook Mobile. During this month, ASMI focused on posts regarding Alaska seafood's nutritional benefits for immunity and the advantages of frozen seafood over fresh types on food security, hygiene and shelf life. These two themes were planned based on current issues regarding COVID-19, using the moment for Alaska's favor, as retailers reported larger sales of frozen products during initial weeks. Several posts were made days prior on these themes on ASMI social media pages, which likely led to this peak on the main website as users were forwarded from the posts.

ASMI received 10 consumer and trade-oriented requests through the Contact Us section from both Alaska Seafood and Bacalhau do Alasca pages, mostly asking support to import, to distribute locally or to confirm other points-of-sales.

www.bacalhaudoalasca.com.br	Visits	Unique Visits	Page Views	Avg Session Length	Bounce Rate
Previous Quarter	60	60	77	00:00:25	76.7%
Quarter (3)	474	454	802	00:00:25	56.3%
% Change	690.0%	656.7%	941.6%	0%	-20.4%
6 mo Average	89	86	147	00:00:29	22.2%

Most Popular Pages

- Main page (www.bacalhaudoalasca.com.br) – 421 unique pageviews *[1]

*[1] Note: the page's layout has a simple yet more dynamic approach, including all relevant information regarding Alaska cod on the main page, with themes layered in succession. As such, it is expected for the main page to have the majority of views.

Referrals

- Facebook (facebook.com)
- Yahoo (br.search.yahoo.com)

Notes:

The ASMI Bacalhau do Alasca website maintained a similar focus to ASMI's main page, although providing content directly associated with Alaska cod. Consumer-oriented information such as recipes, nutritional articles, and videos and POS lists are provided alongside trade-directed information such as suppliers' lists and educative articles on the differences between frozen wild *Gadus macrocephalus* to other *bacalhau* species. Engagement levels have all increased over the analyzed period, mostly due to Alaska cod returning to retail shelves in 2020 on several regions

of Brazil. As Brazilian suppliers of cod also carry Alaska pollock, increased efforts made for the other whitefish species also helped in bringing more attention back to Alaska cod.

ASMI received 10 consumer and trade-oriented requests through the Contact Us section from both Alaska Seafood and Bacalhau do Alasca pages, mostly asking for support to import, to distribute locally, or to confirm other point-of-sales.

www.genuinapolacadoalasca.com.br	Visits	Unique Visits	Page Views	Avg Session Length	Bounce Rate
Previous Quarter	395	353	543	00:00:39	83.8%
Quarter (3)	1,150	1,027	1367	00:00:30	89.4%
% Change	191.1%	190.9%	151.7%	-23.1%	5.6%
6 mo Average	258	230	318	00:00:44	28.9%

Most Popular Pages

- Alaska pollock for industry - B2B (www.alaskaseafood.com.br/polaca/industry) – 1,018 unique pageviews
- Alaska pollock for consumers - B2C (www.alaskaseafood.com.br/polaca/consumer) – 143 unique pageviews

Referrals

- Google (google.com)

Notes:

The ASMI genuine Alaska pollock website continued to segment essential information aimed at importers (B2C) from more a consumer-focused view, as well as institutional and sales speech (B2C). Nevertheless, both sections focus on the APO fillet block format, a very popular option available to consumers at Brazilian retailers, as well as an innovative option for restaurants. Similar to last quarter, about 80% of pageviews came from the B2B gateway, although with a much higher impact (+171% vs the last quarter). This development shows that efforts made by ASMI continue to have consistent results, with 84% of users coming from organic search channels and 15% coming directly in this quarter. Past events such as the nutritional workshop and constant follow-ups with the Brazilian industry keep Alaska pollock relevant and players interested. The B2C segment also held impact, with offseason point-of-sale promotions in February and the QR code card included with products since last year serving as important promotional efforts with customers.

www.alaskaseafoodlatam.com	Visits	Unique Visits	Page Views	Avg Session Length	Bounce Rate
Previous Quarter	n/a	n/a	n/a	n/a	n/a
Quarter (3)	387	163	407	00:08:44	36.8%
% Change	n/a	n/a	n/a	n/a	n/a
6 mo Average	n/a	n/a	n/a	n/a	n/a

Note: ASMI Latam page was fully operational on March 2020. As such, it is not possible to compare to the previous period

Most Popular Pages

- Data not available through Analytics

Referrals

- Data not available through Analytics

Notes:

ASMI has launched its Spanish website this quarter, with content aimed at the Latin American Trade with sales speech, benefits for selected species and benefits of wild, natural and sustainable seafood. During the trade mission

to Peru in March, the website included highlighted links to participation forms, which was vital for the mission success. **As the website was recently launched, not all information is available through Google's Analytics, such as most popular site content and referrals. A complete dataset will be available in the next quarter onwards.**

Analysis/Plan of Action:

For Brazil, ASMI will continue to invest efforts on content aimed at nutrition professionals, with an annual revision of its main website with more dedicated sections to the segment. Updated technical materials, articles describing the nutritional benefits present in Alaska seafood and future events will be promoted. At a more B2B approach, ASMI made headway in the HRI sector, with renewed sections on the website being planned for the next quarter. On the same note, ASMI will continue reaching out to potential new importers and distributors. For Latin America, a more B2C approach towards the South American industry for reprocessing will be maintained for the next quarter. **ASMI is organizing newsletters aimed at the trade sector both for Brazil and South American countries, which will be effectively implemented in the next quarter. This development is expected to greatly increase metrics for all websites.**

FY 20 Advertisements/Advertorials							
Publication	**Target Audience**	**Distribution**	**Circulation**	**Readership**	**# of Pages**	**Cost**	**Date/s**
N/A	N/A	N/A	N/A	N/A	0	0	N/A
Total					0	**$ 0**	

Note: There were no costs regarding advertisements in this quarter, as the usual media delayed the launch of its edition for April 2020

RETAIL MERCHANDISING ACTIVITIES:

Exchange Rate: USD 1.00 – BRL 4.10

Trade Partner	Promotion Dates / Nº of Outlets and Store Days	Activity Description / Species Promoted	Contribution		Volume Sold		Value Sold	
			ASMI	Third Party	Previous Period (kg)	During Promotion (kg)	Previous Period	Current Period
Carrefour	February 11st – 22nd 6 outlets 20 store-days	Alaska cod Alaska keta salmon Alaska pollock	$ 1,995	$ 360	n/a *1	528	n/a *1	$ 9,358
BIG/Wal Mart	February 11st – 15th 1 outlet 5 store-days	Alaska keta salmon Alaska pink salmon salmon	$ 374	$ 52	n/a *1	42	n/a *1	$ 791
Total Q3 Results		**Alaska cod Alaska keta salmon Alaska pink salmon Alaska pollock**	**$ 2,369**	**$ 412**	**89**	**570**	**$ 969**	**$ 10,149**
Cum. Year Results		***Alaska cod Alaska keta salmon Alaska pink salmon Alaska pollock Alaska sockeye salmon***	***$ 45,493***	***$ 9,679***	***4,724***	***8,322***	***$ 78,915***	***$ 144,511***

*1 Note: Previous period comparison not applicable due to different size/type of campaigns run in past.

HRI PROMOTIONAL ACTIVITIES:

Exchange Rate: USD 1.00 – BRL 4.10

Restaurant/ Partner	Promotion Dates / Nº of Outlets	Activity Description / Species Promoted	Contribution		Volume Sold		Value Sold	
			ASMI	Third Party	Previous Period (kg)	During Promotion (kg)	Previous Period	Current Period
Total Q3 Results		**n/a**	**n/a**	**n/a**		**n/a**		**n/a**
Cumulative. Year Results		***Alaska keta salmon Alaska pollock Alaska sockeye salmon***	***$ 1,560***	***$ 1,000***		***36***		***$ 1,332***

Optional Additional Information:

Trade Meetings Attended:

1. Noronha Pescados – Brazil
2. Frescatto – Brazil
3. Komdelli – Brazil
4. Carrefour Brasil – Brazil
5. Grupo BIG/Wal Mart – Brazil
6. Grupo Pão de Açúcar – Brazil
7. Swift – Brazil
8. Minerva Foods – Brazil
9. Bom Peixe – Brazil
10. Seafood Brasil Magazine – Brazil
11. PromPeru – Peru
12. JP Klausen – South America
13. Coinrefri – Peru
14. Oregon Foods - Peru
15. Tottus – Peru
16. Oceano Seafood – Peru
17. Altamar Foods – Peru
18. Iprisco – Peru
19. Fernandez SRL – Peru
20. Pesquera del Mar – Colombia
21. Guidomar – Chile
22. Omega Seafood – Chile
23. South Wind – Chile
24. Minuto Verde – Chile
25. Antillana S.A – Colombia
26. Atlantic FS S.A.S – Colombia
27. Cendismar – Colombia
28. Comerpes Alimentos S.A – Colombia
29. De La Sabana S.A – Colombia
30. El Gran Langostino S.A.S – Colombia
31. Exxus Oyster Bar – Colombia
32. Grupo BIOS – Colombia
33. HICO Fish (Hipermar y Coctel del Mar) – Colombia
34. Pesquera Jaramillo Ltda. – Colombia
35. Vitamar – Colombia
36. Pacific Seafood – Colombia
37. Grupo Degfer – Ecuador
38. Alessandro Souza – Brazilian Agent/Quirch Foods
39. Swift – Mexico
40. +14 participating companies during the trade mission to Lima and Piura, Peru

Number of SMEs receiving communications (emails, direct mail, other)

1. American Seafoods
2. Calkins & Burke

3. Golden Harvest
4. Icicle Seafoods
5. North Point Seafood
6. Ocean Beauty Seafoods
7. Polar Bay Foods
8. Sogda Limited
9. Trident Seafoods
10. Unisea
11. Witthier Seafood
12. Silver Bay Seafoods

Number of SMEs participating in promotions (essentially suppliers):

1. Ocean Beauty Seafoods
2. Copper River Seafoods
3. Sogda Limited
4. Trident Seafoods
5. Bornstein
6. Pacific Seafoods

Total buyer introductions to SMEs: 92

SMEs with significant export sales increases of 20% or greater (This info in particular is particularly appreciated): Copper River Seafoods